



SUNNY BANK MILLS

# PRINT FESTIVAL

2026 7<sup>TH</sup> & 8<sup>TH</sup>  
MARCH

A weekend celebrating the  
art of Printmaking including  
a **Print Fair, Workshops** and  
**Artists' Open Studios.**

# ABOUT THE WEEKEND

## SUNNY BANK MILLS PRINT FESTIVAL

is our annual weekend celebration of printmaking, bookmaking and zines.

Join us for workshops, demonstrations and Leeds' biggest Print Fair, featuring the work of over 60 artists per day!



## IN THE 1912 MILL

### THE PRINT FAIR

£3.50 entry (carers & under 12s free)  
Saturday & Sunday 10:00 - 17:00

### WORKSHOPS

We're running a wide range of workshops during the festival, giving you the opportunity to learn new bookbinding, illustration and printmaking techniques from local experts and emerging artists.

See our daily breakdown on the next page for a list of sessions.

Pre-booking is recommended for all sessions, **excluding** drop-ins & demos.



Scan the QR code for more information and to reserve your spot!

### IRONBRIDGE FINE ARTS

See a range of printmaking techniques demonstrated by the talented folk of Ironbridge Fine Arts.

Visitors are welcome to watch live demonstrations, ask questions, and even pull a free print on the press.

FREE drop-in | Suitable for all ages  
Saturday & Sunday 10:30 - 16:30



## GALLERY & SHOP

### ART GALLERY, SHOP & TEA ROOM

Visit the Gallery's current exhibition Ones to Watch 2026, find the work of local artists & makers in our shop and have a hot drink in the Tea Room.

FREE entry | Free family activities  
Suitable for all ages  
Saturday & Sunday 10:00 - 17:00



## MUSEUM & ARCHIVE

### TEXTILE ARCHIVE & POP-UP EXHIBITION

Discover the Mills' vast collection and see an exhibition of Sunny Bank Mills inspired prints from Leeds Arts University BA (Hons) Illustration students.

£2 donation | Free family activities  
Suitable for all ages  
Saturday & Sunday 10:00 - 16:00

## OPEN STUDIOS & PRINT TRAIL

Visit our Spinning Mill, Twisting and Red Lane Mill Studios to see what artists do all day! Meet talented makers and artists, discover their processes and buy original work direct from the source.

During your visit to the Studios, follow the family friendly stamp trail and finish at the Gallery with a unique limited edition print to take home! Visit any set of studios to get started.

FREE drop-in | Suitable for all ages  
Saturday & Sunday 10:00 - 17:00

# SATURDAY WORKSHOPS & ARTISTS



## BLOCK PRINTING ON TEXTILES

with Aidan Liggins (14+)  
10:00 - 12:30 | £30  
3rd Floor 1912 Mill



## SUNIMAGASHI & ORIZOME

with Ciarrai Samson (12+)  
13:00 - 15:00 | £30  
3rd Floor 1912 Mill

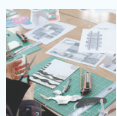

## INTRO TO COLLAGRAPH PRINTING

with Abbie Mooney (16+)  
11:00 - 13:00 | £35  
3rd Floor 1912 Mill



## AVOCADO INK NOTEBOOK MAKING

with Zoe Platt (16+)  
11:00 - 13:00 | £35  
3rd Floor 1912 Mill



## LEGO RELIEF PRINTING

with Overlay Press (14+)  
11:00 - 13:00 | £20  
Finishing Room

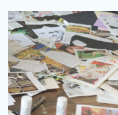

## DROP-IN FAILED PRINT COLLAGING

with Leeds Arts University (4+)  
10:30 - 16:30 | FREE  
3rd Floor 1912 Mill

Under 18s must be accompanied at all times during workshops.

## STALLHOLDERS

Abi Prints / Alicia Rose / Alison Hardcastle / Anachronalia / B K Stationery  
Becky Mann / Blue and Gold Botany / Bobbie Print / Cath Brooke  
Chris Printed This / Cherry-Mae Whitehead-Howse / Concrete Nature  
Darya Savonina / Edwina Kung / Eiyia / Ellie Way / Emma & Sam Jackman  
Emma Grover / Evelyn Polk / Fizah Afzal / Halina Isherwood / Heather Dewick  
Hestan Isle Press / HuPaLinocut / Irina Lomash / Izzie Hinton Smith / James Green  
Jamie Mills / Jane Middleton / Janis Goodman / Joanna Jowett / Jon Mackay  
Julia Ogden / June Russell / Kate Brooks / Laura Knight Studio / Ldmdesign  
Liz Harry / LAU Fine Art / Lost and Found Abstract / Louise Traill Studio / Madzillus  
MOLLY PUKES / Niamh Spink / NickiTphotography / OR8DESIGN / Ounce Of Style  
Overlay Press / Piierrote / ploterre / Polly Rose Morris / Printing Stamps London  
Rachel Knowles / Ruth Green / Sarah Kirby / Sarah Harris / Seanna Doonan  
Tall Paul Kelly / Tom Hardwick / Wendy Roby / West Yorkshire Print Workshop

# SUNDAY WORKSHOPS & ARTISTS



## COPTIC SKETCHBOOK MAKING

with Overlay Press (16+)  
10:30 - 12:30 | £25  
3rd Floor 1912 Mill

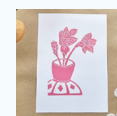

## LINO PRINTING

with Abbie Byford (16+)  
13:00 - 15:00 | £25  
3rd Floor 1912 Mill

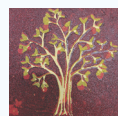

## POLYSTYRENE RELIEF PRINTING

with Cath Brooke (12+)  
11:00 - 13:00 | £20  
3rd Floor 1912 Mill

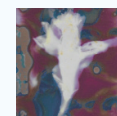

## BOTANICAL CYANOLUMEN

with Jie Wang (16+)  
13:30 - 15:30 | £30  
3rd Floor 1912 Mill



## COMIC DRAWING

with Molly Pukes (14+)  
11:00 - 13:00 | £16  
Finishing Room

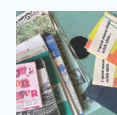

## DROP-IN STICKER MAKING

with Hull Zine Library (12+)  
10:30 - 16:30 | FREE  
3rd Floor 1912 Mill

Under 18s must be accompanied at all times during workshops.

## STALLHOLDERS

Abbie Mooney / Angela Hall / B K Stationery / Becky Mann / Blooms and Beams  
Bobbie Print / Bradford Print Collection / Brian Hindmarch / Chris Gilleard  
Chris Printed This / Concrete Nature / Danielle East / Debby Wilder / Edwina Kung  
Eiyia / Ellie Way / Eva Juusola / Eve Bullard / Evelyn Polk / Hattie Clark  
Heather Dewick / Hestan Isle Press / HuPaLinocut / Jamie Mills / Jane Mckeaning  
Joe Bundock & Martha Hinde / Julia Ogden / Kat Rose Illustration / Kate Brooks  
Kristyna Baczynski / Laura Knight Studio / Ldmdesign / Liz Harry / Louise Ann Wright  
Lost and Found Abstract / Lucy Hook / Mockup Goods Co. / NickiTphotography  
Ounce Of Style / Overlay Press / Pickled Pennies Prints / ploterre / Prints By Dave  
Printing Stamps London / Pyramid of Arts / Russell Hughes / Ruth Green / Silka Guy  
Samantha Groom / Sarah Kirby / Seanna Doonan / Sian Ellis / Solo Design Studio  
Spindle Printer / Tom Hardwick / Stuart Brocklehurst / The Common Press CRICH  
Vince Patterson / Wendy Roby / West Yorkshire Print Workshop / Wild North Studio

# PLACES TO VISIT AROUND THE MILLS



**HABERDASHERY & FABRIC SHOP**

Sat 09:00 - 16:00 | Sun 11:00 - 15:00



**CRAFT BREWPUB**

Sat 11:00 - 23:00 | Sun 11:00 - 21:00



**CRAFT SUPPLY & REFILL SHOP**

Sat 10:00 - 16:00 | Sun 10:00 - 16:00



**BOTTLE SHOP & WINE BAR**

Sat 11:00 - 23:00 | Sun 12:00 - 20:00



**ARTISAN CAKE COMPANY**

Sat 10:00 - 17:00 | Sun 10:00 - 17:00



**BAR & PIZZA RESTAURANT**

Sat 12:00 - 22:00 | Sun 12:00 - 22:00



**LUXURY FRAGRANCE SHOP**

Sat 10:00 - 17:00 | Sun 10:00 - 17:00



**CAFE, BAKERY & RESTAURANT**

Sat 08:00 - 17:00 | Sun 09:00 - 16:00



**COLOURFUL GIFT SHOP**

Sat 10:00 - 16:00 | Sun 10:00 - 16:00



**GIN & COCKTAIL BAR**

Sat 14:00 - 23:30 | Sun 14:00 - 20:00



**JEWELLERY STUDIO & SHOWROOM**

Sat 10:00 - 14:00



**BAR & KITCHEN**

Sat 09:00 - 00:00 | Sun 09:00 - 22:00



**INTERIOR DESIGN STUDIO**

Sat 10:00 - 15:00



**CHEESEMONGER**

Sat 10:00 - 18:00 | Sun 10:00 - 17:00



**HIFI & HOME AUDIO SHOP**

Sat 10:00 - 17:00 | Sun 11:00 - 16:00



**POTTERY PAINTING STUDIO**

Sat 10:00 - 17:00 | Sun 11:00 - 17:00



**RECORD & MEMORABILIA SHOP**

Sat 10:00 - 17:00 | Sun 11:00 - 16:00



**SMOKEHOUSE & BBQ TAKEAWAY**

Sat 17:00 - 22:00 | Sun 17:00 - 21:00



**CHILDREN'S SPA & SHOP**

Sat 09:00 - 17:00 | Sun 09:00 - 17:00



**YARN SHOP**

Sat 10:00 - 17:00 | Sun 10:00 - 17:00

**1912 MILL PRINT FAIR**

Sat 10:00 - 17:00 | Sun 10:00 - 17:00



**ART GALLERY, SHOP & TEA ROOM**

Sat 10:00 - 17:00 | Sun 10:00 - 17:00



**MUSEUM & ARCHIVE**

Sat 10:00 - 16:00 | Sun 10:00 - 16:00



**ARTISTS' STUDIOS**

Sat 10:00 - 17:00 | Sun 10:00 - 17:00



# ACCESS INFORMATION

---

---

Assistance dogs **ONLY** in **the 1912 Mill** (Print Fair & workshop area) and Museum & Archive.

The Print Fair is on the **1st floor** of **the 1912 Mill**, which is accessed by 1 flight of stairs or a wheelchair accessible lift.

Lego and Comic workshops will be held in the **Finishing Room**, which has flat access to the rear of the Gallery (through the Main Yard).

All other workshops including drop-ins will be held on the **3rd floor** of the **1912 Mill**, which is accessed by 3 flights of stairs or a wheelchair accessible lift.

Blue Badge holders get priority access to the Print Fair - no queuing needed.

Free entry to the Print Fair for carers and under 12s.

Accessible toilets and baby changing facilities can be found on the ground floor of **the 1912 Mill, the Gallery Corridor**, and in **every other building** on site.

**Most retail, food and drink venues** on site have flat or lift access.

**The Spinning Mill & Twisting Studios** have lift access.

**Red Lane Mill Studios** are accessed by stairs only. The Studio Print Trail can be completed in the Gallery if you are unable to access Red Lane Studios.

**Bike racks and limited free parking** available across the site, including Blue Badge spaces.

Find a Mill Host in a **pink hi-vis vest** for assistance across the site and for directions to quiet spaces.

---

---

# TELL US YOUR THOUGHTS

Our annual events support the running of our Arts & Heritage programmes.

By visiting, you are helping us to continue setting up free art exhibitions, running family activities and supporting emerging and established artists from across the UK.

Please give us your feedback to help shape the future of Arts & Culture at Sunny Bank Mills.

Scan the QR code to fill out the survey.

